

2004 E Irvington Rd  
 Tucson, AZ, 85714. box 102  
 (520) 382-7125  
 leonardwells1@gmail.com  
<https://apschipsealingpaving.com/>

# APS chipseal&asphaltpaving llc

## Invoice

Bill To: ruby air park  
 hollyfolly@comcast.net  
 Ruby Star Airpark  
 Sahuarita, AZ 85629  
 United States  
 (303) 949-8039

Invoice No: 46  
 Date: 09/13/2023  
 Terms: NET 0

Description	Amount
estimate to chip seal roads in Ruby in Airpark	\$134,300.00
1 sweep all roads with power broom in order to remove heavy debris that are to be chip sealed	
2 pre-fill potholes with CRS2 chip seal	
3 once pre-filling is done then will start applying CRS 2 over full width of road	
4 when hot CRS2 is applied then we will broadcast three eights Chipstone over all CRS2 Asphalt oil	
5 after 3/8 stone is broadcasted over then we will compact with pneumatic roller	
6 most unwanted debris on roads will be swept to the side if any digging out is necessary then we will clean up and and haul away	
as far as width on all roads are very different average is between 20 to 25 feet this will be the width of all roads and the reason behind this is we want to stay on stable base to prevent eroding on edges	

Subtotal	\$134,300.00
TAX 0%	\$0.00
Total	\$134,300.00
PAID	\$134,300.00

**Paid**

**Balance Due \$0.00**



Photo 1

ruby airpark dr. 0.73 mi length

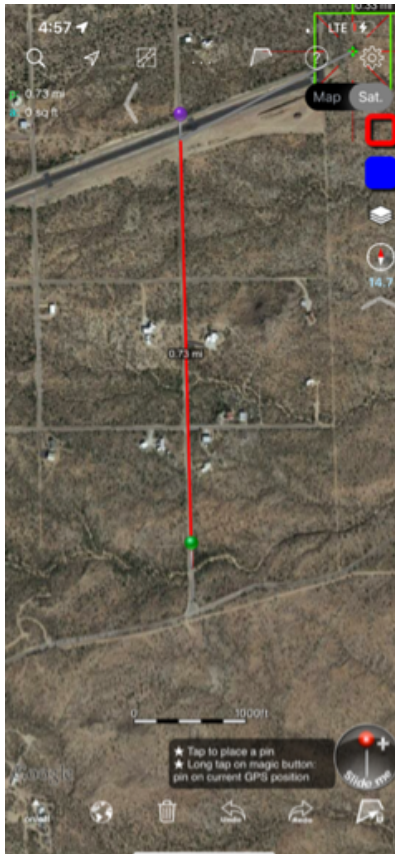

Photo 2

west lost silver lane 0.38 mi Length



Photo 3

south bonanza gold dr 677 ft length



Photo 4

W. Lost Diamond Ln. this street is just to be patched with chip seal in major potholes at Contractors discretion from Bonanza Drive to Copper cave

